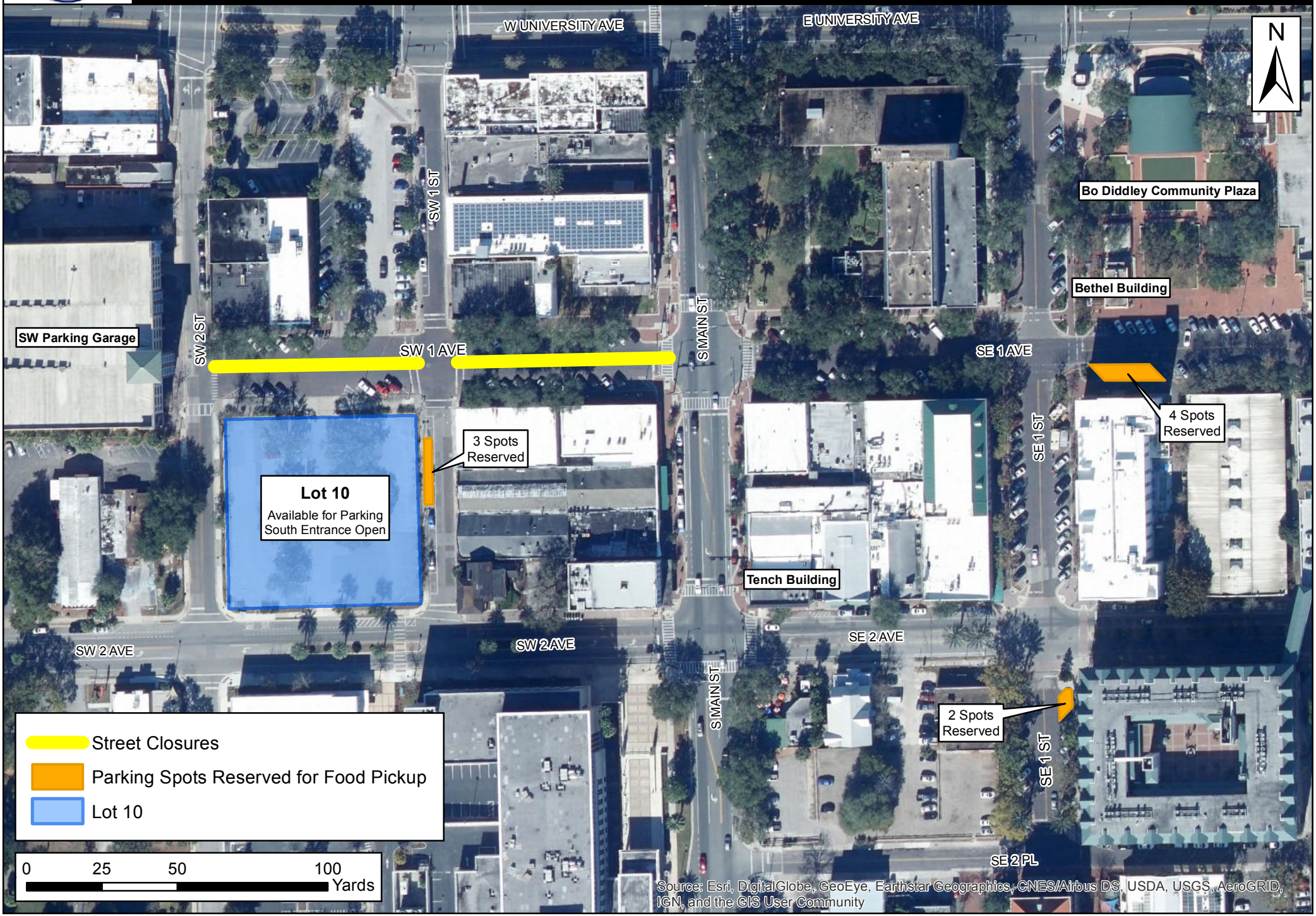Street Closures for Restaurant Temporary Outdoor Seating